

INDEX

- 2 ND AVE
- 3 RD AVE
- 4 TH AVE
- 5 TH AVE
- 6 TH AVE
- 7 TH AVE
- ADAMS
- ADAMS
- BRENTWOOD CR
- BROOKHOLLOW CT
- BYRD
- BYRD
- CAROLINA
- CRESTWOOD DR
- DOGWOOD DR
- 1 ST AVE
- 2 ND AVE
- 3 TH AVE
- 4 TH AVE
- 5 TH AVE
- 6 TH AVE
- 7 TH AVE
- 8 TH AVE
- 9 TH AVE
- 10 TH AVE
- 11 TH AVE
- 12 TH AVE
- 13 TH AVE
- 14 TH AVE
- FAIRVIEW RD
- FLORIDA
- GIBSON
- GLENNON AVE
- GREENBRIER CR
- HOWE
- HUNTERS'S CT
- JIM SHOULDERS RD
- LAKWOOD CR
- MAGNOLIA
- MIL SUPPLY RD
- N ALABAMA
- N ARKANSAS
- N BEECH
- N BYRD
- N CAROLINA
- N CEDAR
- N ELM
- N FLORIDA
- N GEORGIA
- N KENTUCKY
- N LOUISIANA
- N MAIN
- N MISSISSIPPI
- N MISSOURI
- N OAK
- N PINE
- N TENNESSEE
- N VIRGINIA
- NOBLE
- PAPER MILL RD
- PEACH
- PECAN
- PETERSBURG TR
- PISTOLE
- PLUM
- RAINEY
- REE
- RODEO PKWY
- RODEO RD
- ALABAMA
- ARKANSAS
- BEECH
- CEDAR
- CEDAR
- CHESTNUT
- CYPRESS
- ELM
- GEORGIA
- HICKORY
- HICKORY
- KENTUCKY
- LOUISIANA
- MAIN
- MAPLE
- MISSISSIPPI
- MISSOURI
- MISSOURI
- PARKWAY DR
- PINE
- PINE
- TENNESSEE
- TENNESSEE
- VIRGINIA
- WALNUT
- SCHOOL RD
- SKILLS AVE
- STELL
- SYCAMORE
- TANK AVE
- TEXAS
- TEXAS
- THOMPSON
- TIMBERLAND DR
- UNITY RD
- W 1 ST AVE
- W 3 RD AVE
- W 5 TH AVE
- W 6 TH AVE
- W 7 TH AVE
- W 8 TH AVE
- W 9 TH AVE
- W 10 TH AVE
- W 11 TH AVE
- W 12 TH AVE
- W 13 TH AVE
- WATERWELL RD
- WATERWELL RD
- WEST
- WILLIAMS
- WILLOW
- WINDRIDGE PL
- WISE
- WOODBERRY CT
- WOODSHIRE DR
- WOODYARD RD

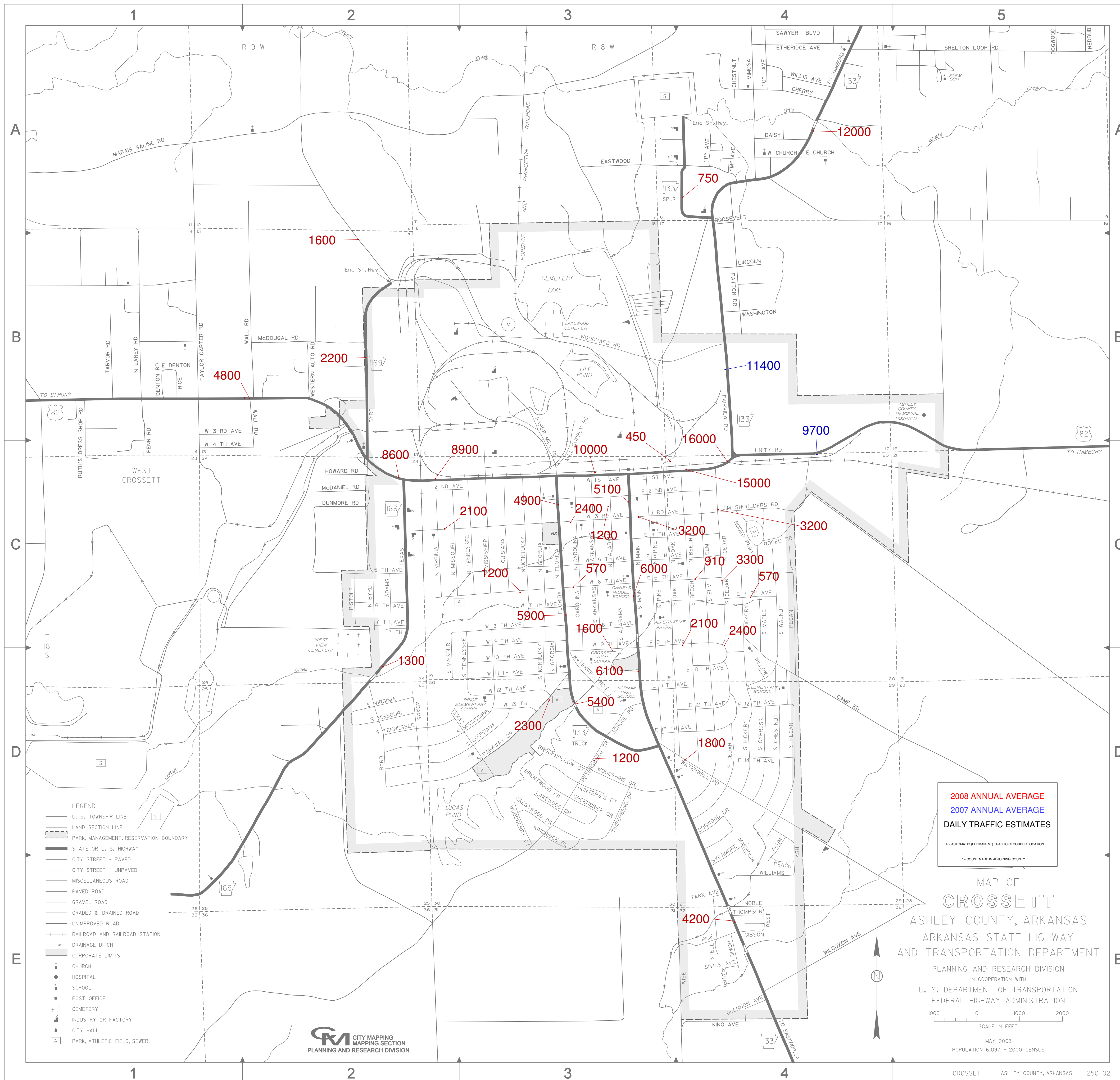

- LEGEND
- U. S. TOWNSHIP LINE
 - LAND SECTION LINE
 - PARK, MANAGEMENT, RESERVATION BOUNDARY
 - STATE OR U. S. HIGHWAY
 - CITY STREET - PAVED
 - CITY STREET - UNPAVED
 - MISCELLANEOUS ROAD
 - PAVED ROAD
 - GRAVEL ROAD
 - GRADED & DRAINED ROAD
 - UNIMPROVED ROAD
 - RAILROAD AND RAILROAD STATION
 - DRAINAGE DITCH
 - CORPORATE LIMITS
 - CHURCH
 - HOSPITAL
 - SCHOOL
 - POST OFFICE
 - CEMETERY
 - INDUSTRY OR FACTORY
 - CITY HALL
 - PARK, ATHLETIC FIELD, SEWER

2008 ANNUAL AVERAGE
 2007 ANNUAL AVERAGE
 DAILY TRAFFIC ESTIMATES

A - AUTOMATIC PERMANENT TRAFFIC RECORDER LOCATION
 * - COUNTY MADE IN ADJACENT COUNTY

MAP OF
CROSSETT
 ASHLEY COUNTY, ARKANSAS
 ARKANSAS STATE HIGHWAY
 AND TRANSPORTATION DEPARTMENT
 PLANNING AND RESEARCH DIVISION
 IN COOPERATION WITH
 U. S. DEPARTMENT OF TRANSPORTATION
 FEDERAL HIGHWAY ADMINISTRATION



MAY 2003
 POPULATION 6,097 - 2000 CENSUS

