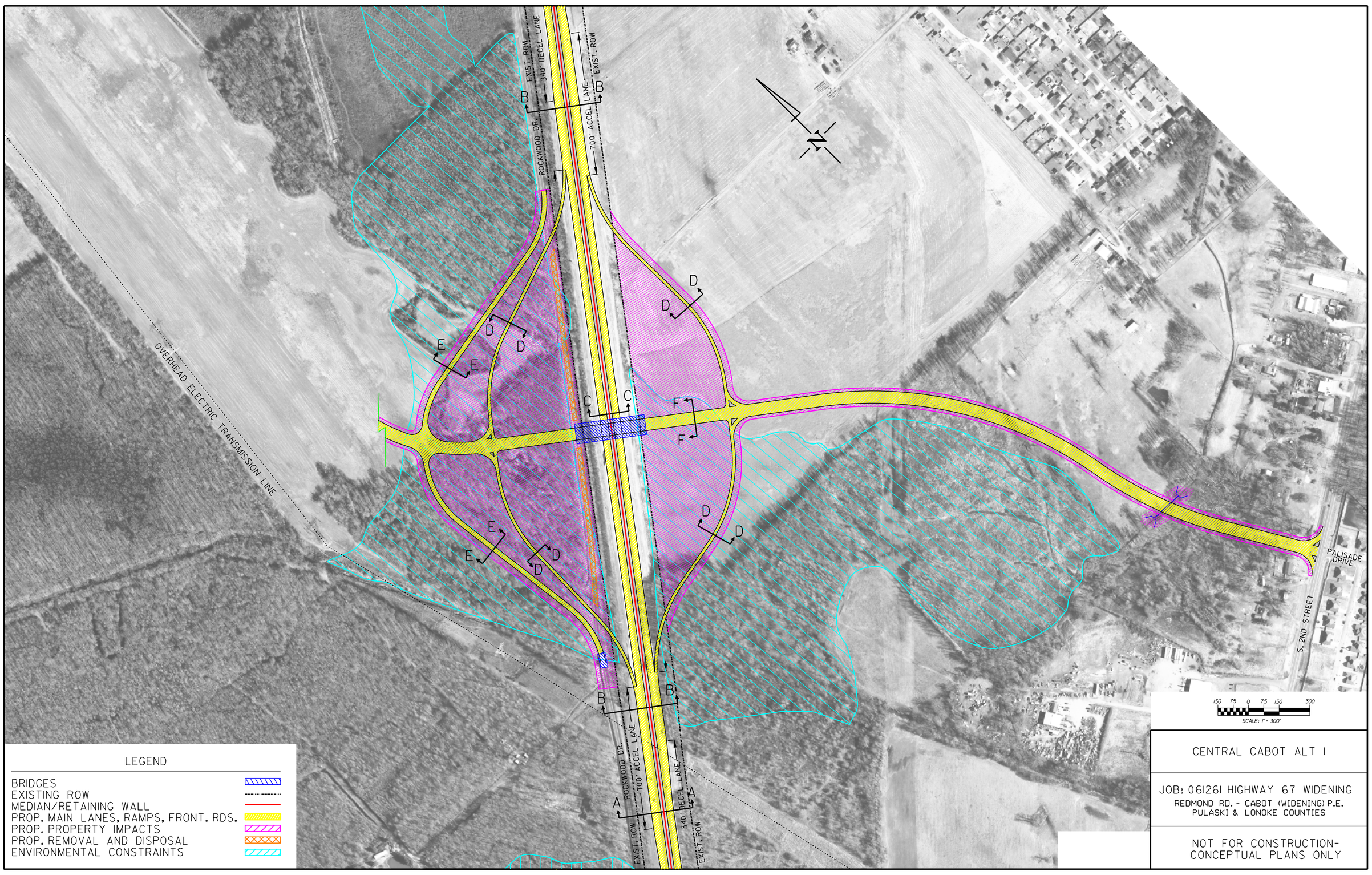

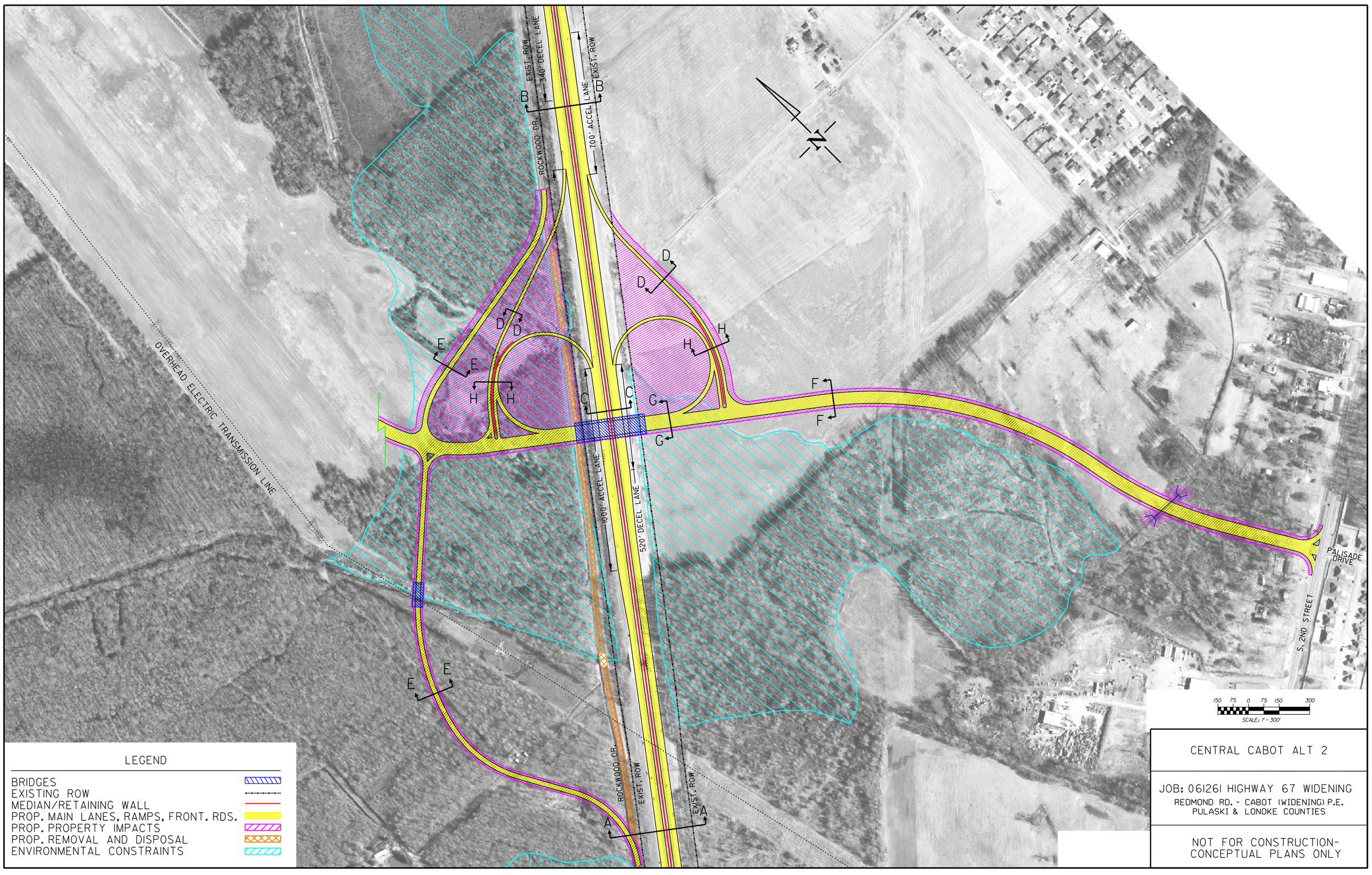

Central Cabot.dgn 9/10/2012 2:25:46 PM