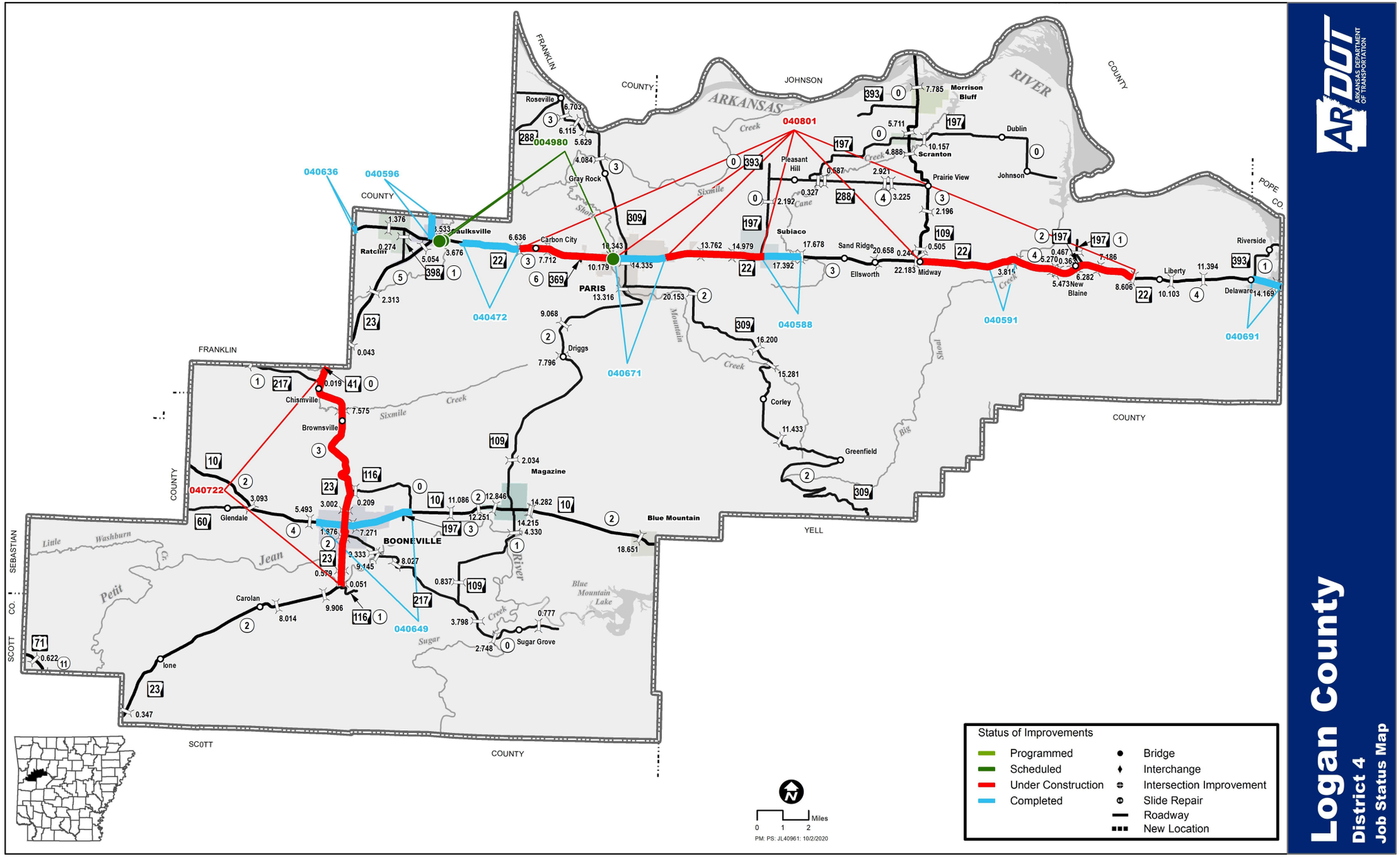
Logan County
District 4
Job Status Map
ARKANSAS DEPARTMENT OF TRANSPORTATION
Status of Improvements
Programmed
Scheduled
Under Construction
Completed
Bridge
Interchange
Intersection Improvement
Slide Repair
Roadway
New Location
Miles
0 1 2
PM: PS: JL40961: 10/2/2020
FRANKLIN COUNTY
JOHNSON COUNTY
POPE CO.
YELL COUNTY
SCOTT COUNTY
SEBASTIAN CO.
ARKANSAS RIVER
Roseville
Gray Rock
Paulksville
Ratcliff
Carbon City
PARIS
Subiaco
Pleasant Hill
Scranton
Morrison Bluff
Dublin
Johnson
Prairie View
Sand Ridge
Ellsworth
Midway
New Blaine
Liberty
Riverside
Delaware
Driggs
Corley
Greenfield
Magazine
Blue Mountain
Chismville
Brownsville
Glendale
BOONEVILLE
Carolan
Ione
Sugar Grove
Blue Mountain Lake
Petit Jean River
Little Washburn Cr.
Sugar Creek
Sixmile Creek
Mountain Creek
Big Shoal Creek
Cane Creek
Short Creek
040636
040596
040472
040671
040588
040801
040591
040691
040722
040649
004980

SUMMARY OF CONSTRUCTION PROJECTS

LOGAN COUNTY

Job No.	Job Name	Rte.	Sec.	Type Work	Status	Let Date	*Estimated* or Sub. Comp. Date	County Totals Length (Mi)	County Totals Cost	Project Totals Length (Mi)	Project Totals Cost
004980	Caulksville – Paris Strs. & Apprs. (S)	22	3	Structure & Approaches	Scheduled	Feb. 2021		1.14	$10 - $15 M	1.14	$10 - $15 M
012377*	Districts 4, 8 & 9 Bridge Preservation (2021) (S) Addt'l Rte.-Sec.: Various	109	3	Bridge Rehabilitation	Scheduled	Apr. 2021		-	$1 - $5 M	-	$5 - $10 M
040472	Franklin Co. Line – Paris (Passing Lanes) (S)	22	3	Passing Lanes	Completed	Aug. 2009	Oct. 2010	2.20	$3,457,069	2.20	$3,457,069
040502*	Booneville SRTS I (2007)			Roadside Appurtenances	Completed	Jul. 2011	Nov. 2011	-	$142,046	-	$142,046
040531*	Paris Recreational Trail (S)	New		Roadside Appurtenances	Completed	Aug. 2009	Jul. 2014	-	$48,654	-	$48,654
040588	Hwy. 197 – East (Overlay) (S)	22	3	Resurfacing	Completed	Apr. 2011	Jun. 2011	1.55	$387,644	1.55	$387,644
040591	Shoal Creek – West (Overlay) (S)	22	4	Resurfacing	Completed	Jun. 2011	Jul. 2011	1.43	$329,773	1.43	$329,773
040596	Hwy. 22 – Hurricane Cr. (Overlay) (S) Addt'l Rte.-Sec.: Franklin 23-6	23	5	Resurfacing	Completed	Jul. 2011	Oct. 2011	0.95	$181,936	3.08	$587,018
040616*	Booneville Creek Trail (S)			Enhancement	Completed	Jun. 2012	Dec. 2014	-	$49,868	-	$49,868
040636	Logan Co. Line – West & East (Overlay) (S) Addt'l Rte.-Sec.: Franklin 22-2	22	3	Resurfacing	Completed	Mar. 2012	Aug. 2012	0.15	$39,368	2.56	$671,981
040649	Booneville – West & East (Overlay) (S)	10	2	Resurfacing	Completed	Apr. 2013	Jul. 2013	3.83	$1,095,084	3.83	$1,095,084
040671	Mountain Cr. – East (Paris) (Overlay) (S)	22	3	Resurfacing	Completed	Apr. 2014	Jun. 2014	2.00	$471,156	2.00	$471,156
040691	West of Hwy. 393 – Yell Co. Line (Overlay) (S)	22	4	Resurfacing	Completed	Mar. 2016	Aug. 2016	1.18	$664,806	1.18	$664,806
040697*	Mt. Magazine Cabin/ Lodge Trail (RTP-15) (S)			Enhancement	Under Construction	Sep. 2018		-	$378,100	-	$378,100
040722	Hwy. 116 – Franklin Co. Line (S)	23	3	Resurfacing	Under Construction	Feb. 2020	*Oct. 2020*	9.51	$3,143,654	9.51	$3,143,654
040757*	Booneville Parks Connecting Trails (RTP-17) (S)	New		Enhancement	Programmed			-	< $1 M	-	< $1 M
040760*	Fletcher Creek Str. & Apprs. (Logan Co.) (S)	New		Enhancement	Programmed			-	< $1 M	-	< $1 M
040761*	District 4 Sealing Program (2018) (S) Addt'l Rte.-Sec.: Various	116	1	Sealing	Under Construction			0.98	$23,479	56.33	$1,348,430
040801	Paris West & East (Sel. Secs.) (S) Addt'l Rte.-Sec.: Logan 22-4	22	3	Resurfacing	Under Construction	Feb. 2020	*Late 2020*	16.20	$6,946,031	16.20	$6,946,031
C42001*	Paris Overlay (Sel. Secs.) (S)	CS		Resurfacing	Completed	Apr. 2014	Nov. 2014	1.95	$349,147	1.95	$349,147
C42002*	Morrison Bluff Overlay (Sel. Secs.) (S)	CS		Resurfacing	Completed	Mar. 2015	Sep. 2015	1.75	$274,116	1.75	$274,116
C42003*	Booneville & Magazine Overlay (Sel. Secs.)(s)			Resurfacing	Completed	Feb. 2016	May. 2016	3.64	$431,559	3.64	$431,559
C42005*	Morrison Bluff Surf.& Overlay (Sel. Secs.)(s)	CS		Resurfacing	Completed	Jun. 2019	Aug. 2020	-	$221,915	-	$221,915
C76026*	Branch, Caulksville & Rtclf Olay(sel.sec.)(s)			Resurfacing	Completed	Feb. 2016	May. 2016	-	$0	5.42	$489,052
C76035*	Denning,scranton&subiaco Overlay (Selsecs)(s) Addt'l Rte.-Sec.: Franklin CS	CS		Resurfacing	Completed	Feb. 2017	Sep. 2017	3.90	$677,923	5.26	$918,437

* Job not shown on county map.

SUMMARY OF CONSTRUCTION PROJECTS

LOGAN COUNTY

Job No.	Job Name	Rte.	Sec.	Type Work	Status	Let Date	*Estimated* or Sub. Comp. Date	County Totals Length (Mi)	County Totals Cost	Project Totals Length (Mi)	Project Totals Cost
C76047*	Charleston & Paris Overlay (Sel. Secs.) (S) Addt'l Rte.-Sec.: Franklin CS	CS		Resurfacing	Completed	May. 2018	Aug. 2018	1.77	$313,708	2.95	$563,708
C76055*	Booneville & Mansfield Overlay (Sel.secs.)(s) Addt'l Rte.-Sec.: Scott CS; Sebastian CS	CS		Resurfacing	Sub. Completed	Jul. 2019	Apr. 2020	-	$499,824	-	$499,824
GF0460*	Lke Dardnlle Accss(thmpson By Rd.)srfcing (S)	CR		Resurfacing	Completed	May. 2017	Sep. 2017	4.01	$250,118	4.01	$250,118
SA4270*	Hwy. 116-Southeast Surfacing (S)	CR		Resurfacing	Completed	Jun. 2011	Sep. 2011	3.50	$323,065	3.50	$323,065
SA4271*	Logan County Surfacing No. 4 (Sel. Secs.) (S)	CR		Sealing	Completed	Jun. 2012	Sep. 2012	6.20	$297,566	6.20	$297,566
SA4272*	Raccoon Creek Str. & Apprs. (S)	CR		Structure & Approaches	Completed	Jul. 2013	Jan. 2014	0.13	$319,333	0.13	$319,333
SA4274*	Logan County Overlay (Sel. Secs.) (S)	CR		Resurfacing	Completed	Sep. 2014	Dec. 2014	-	$186,900	-	$186,900
SA4275*	St. Scholastica-North (Base & Surfacing) (S)	CR		Resurfacing	Completed	May. 2016	Aug. 2016	2.10	$370,811	2.10	$370,811
SA4276*	Hwy. 23 - East (Leveling & Resealing) (S)	CR		Resurfacing	Completed	May. 2017	Sep. 2017	3.20	$220,181	3.20	$220,181
SA4277*	Logan County Leveling & Reseal (Sel Secs) (S)			Resurfacing	Sub. Completed	Jun. 2018	Oct. 2018	-	$388,814	-	$388,814
SA4278*	Logan County Leveling & Reseal	CR		Resurfacing	Completed	May. 2019	Sep. 2019	-	$343,105	-	$343,105
	Totals For All Projects In Logan County							**73.27**	**$35,456,753**		

* Job not shown on county map.