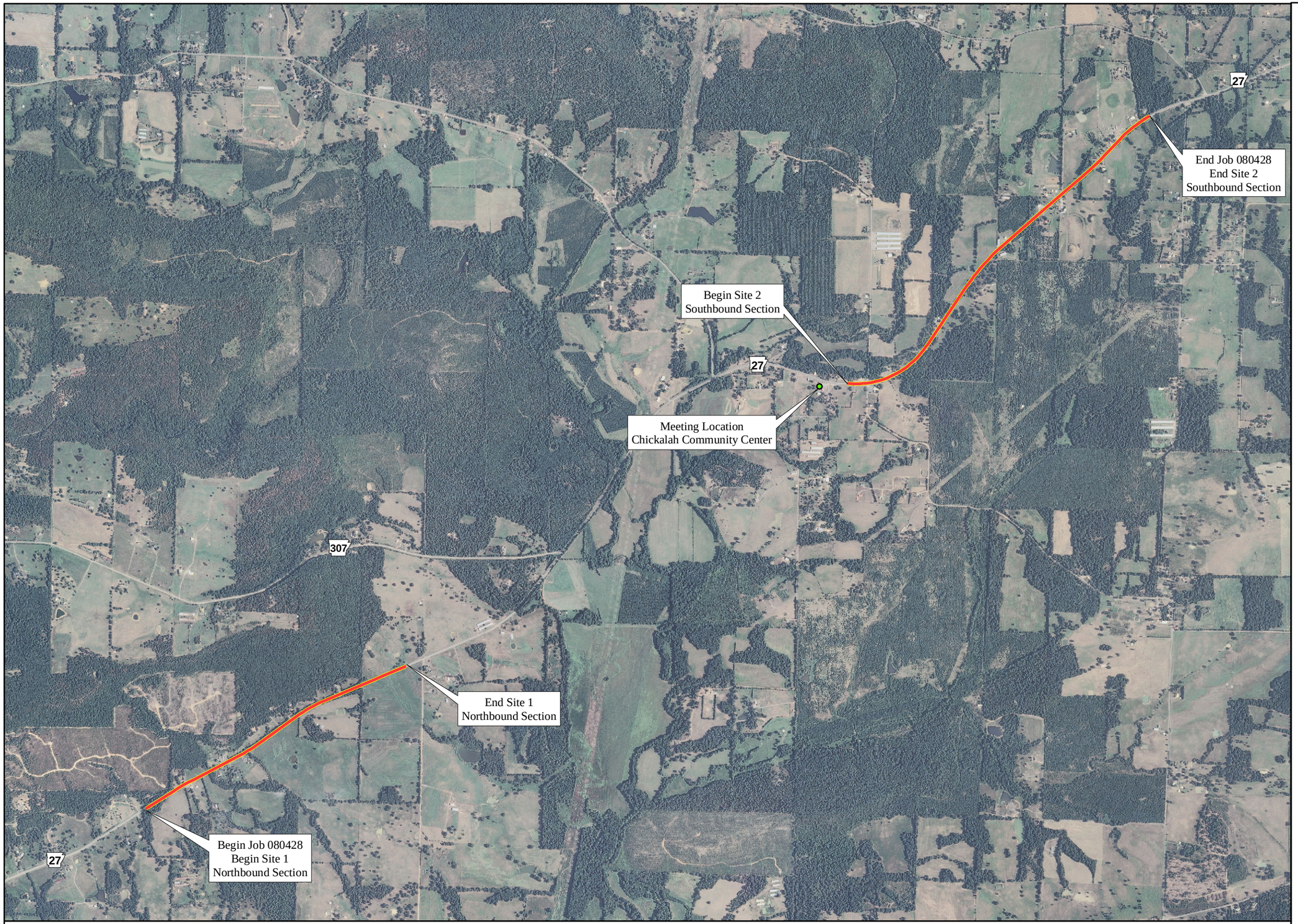


0 750 1,500
Feet

AHTD - Environmental GIS - Reed
Map Date: October 24, 2012
Meeting Date: November 1, 2012
Public Involvement Meeting Display

Job 080428
Danville-Dardanelle (Passing Lanes)
Yell County

Project Location

Notes: