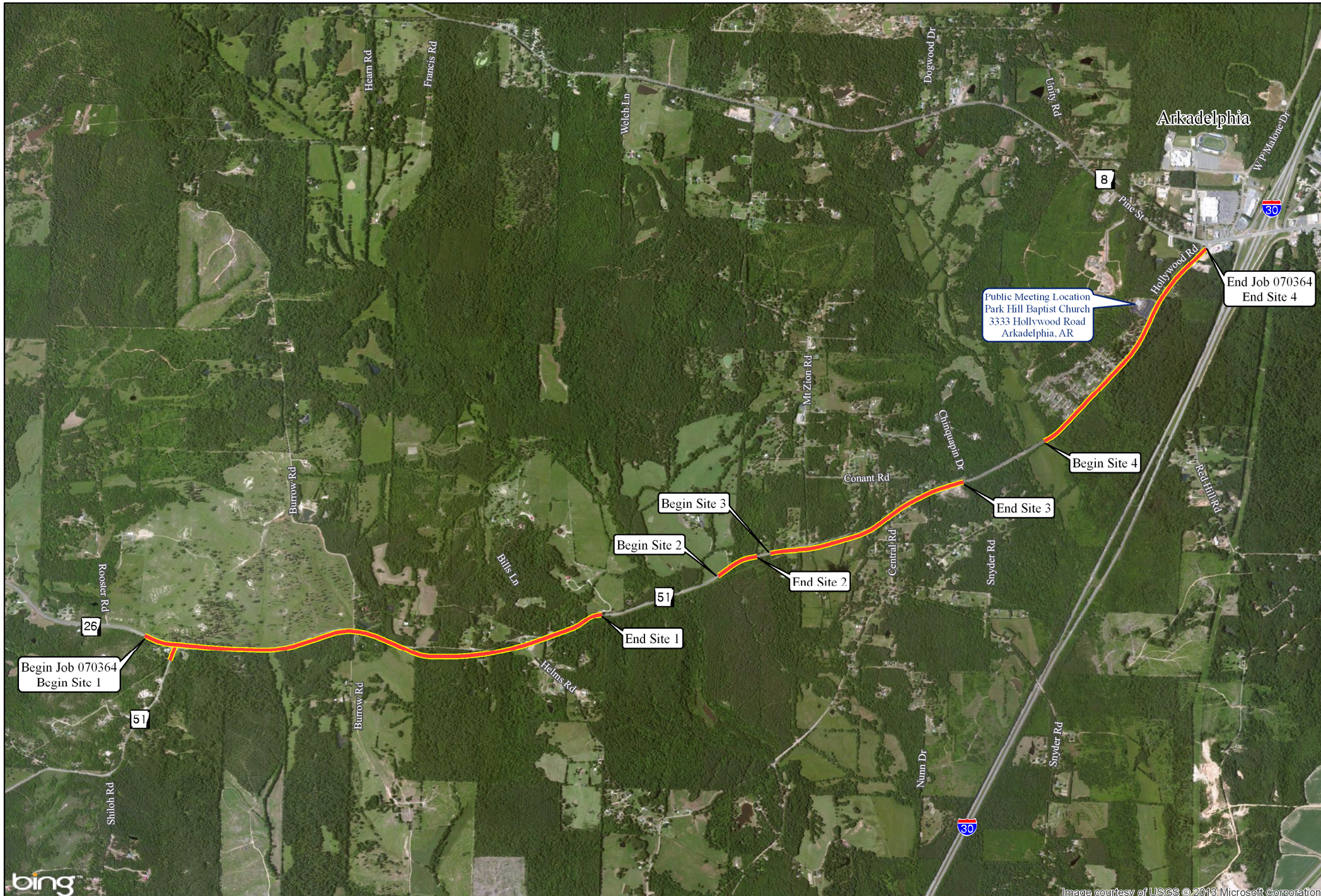

0 1,000 2,000

Feet

AHTD-Environmental GIS-Hopkins
Map Date - July 10, 2013
Meeting Date - July 16, 2013
Public Involvement Meeting Handout

Job 070364
Hwy. 26 - Hwy. 8 (Rehab)
(Hwy. 51)
Clark County

Preliminary
Subject to Revision

Project Location

Notes: