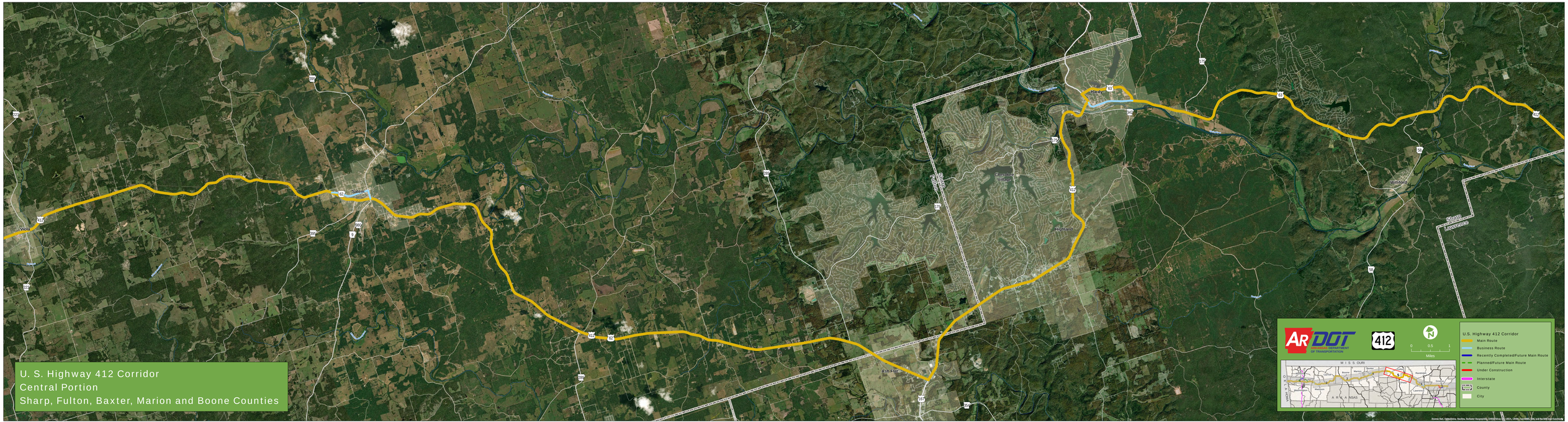
U. S. Highway 412 Corridor
Central Portion
Sharp, Fulton, Baxter, Marion and Boone Counties
Viola
Salesville
Ash Flat
Hardy
Cherokee Village
Mountain View
Williford
Sharp
Fulton
Baxter
Marion
Boone
Lawrence
412
U.S. Highway 412 Corridor
Main Route
Business Route
Recently Completed/Future Main Route
Planned/Future Main Route
Under Construction
Interstate
County
City
0
0.5
1
Miles
MISSOURI
ARKANSAS
OKLAHOMA