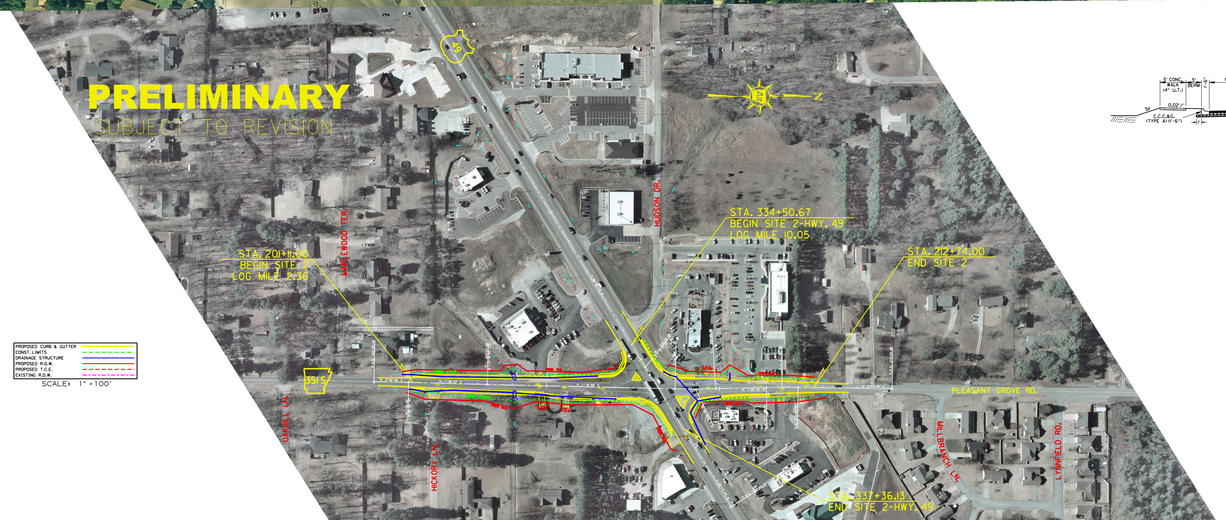

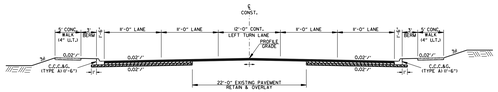

TYPICAL SECTION OF IMPROVEMENT
HWY. 351
CURB & GUTTER
PAVEMENT DESIGN TO BE DETERMINED

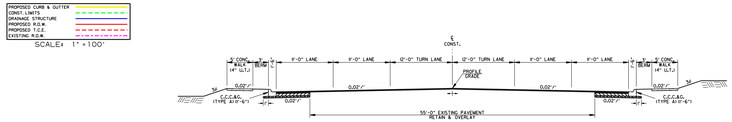

TYPICAL SECTION OF IMPROVEMENT
HWY. 49
CURB & GUTTER
PAVEMENT DESIGN TO BE DETERMINED

PRELIMINARY LAYOUT
JOB 100875
HWY. 351 NORTH & SOUTH
INTERS. IMPVTS. (JONESBORO)(S)
CRAIGHEAD COUNTY
ROUTE 351 SECTIONS 1 & 2