JOB 020615
PINE BLUFF - SOUTH (S)
JEFFERSON COUNTY

ARDOT ARKANSAS DEPARTMENT OF TRANSPORTATION

Michael Baker INTERNATIONAL

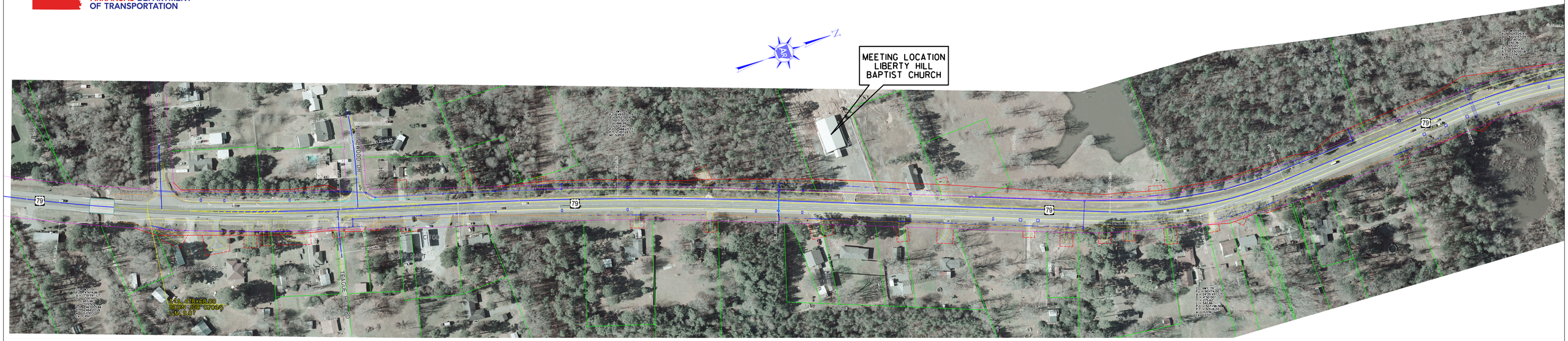

EXISTING R.O.W.
PROPOSED CENTERLINE
PROPOSED CONST. LIMITS
PROPERTY LINE
PROPOSED R.O.W.
TEMPORARY CONST. EASEMENT
PROPOSED DITCH LINE
PROPOSED DRAINAGE STRUCTURES

PUBLIC INVOLEMENT
JOB 020615
FEBRUARY 18, 2020

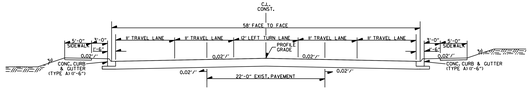

HWY. 79 - TANGENT SECTION

PRELIMINARY
SUBJECT TO REVISION

EXISTING R.O.W.
PROPOSED CENTERLINE
PROPOSED CONST. LIMITS
PROPERTY LINE
PROPOSED R.O.W.
TEMPORARY CONST. EASEMENT
PROPOSED DITCH LINE
PROPOSED DRAINAGE STRUCTURES

DESIGN TRAFFIC DATA

DESIGN YEAR	2041
2021 ADT	8000
2041 ADT	10000
2041 DHV	1100
DIRECTIONAL DISTRIBUTION	0.60
TRUCKS	8%
DESIGN SPEED	45 MPH