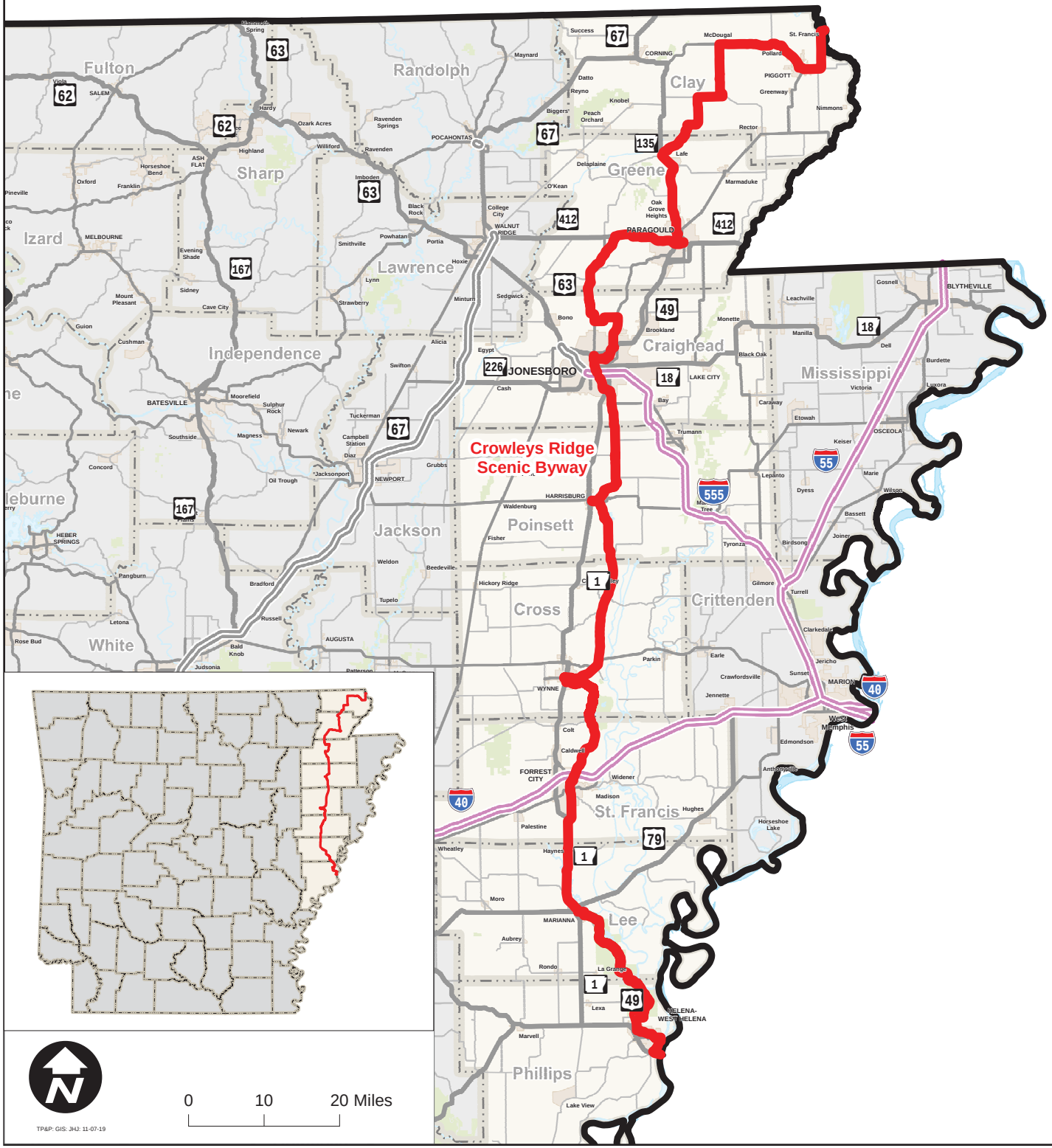Crowleys Ridge Scenic Byway